

DUNHAM SURVEYING, S.C.
SURVEYING & SUBDIVIDING
DELAVER, WISCONSIN 53115

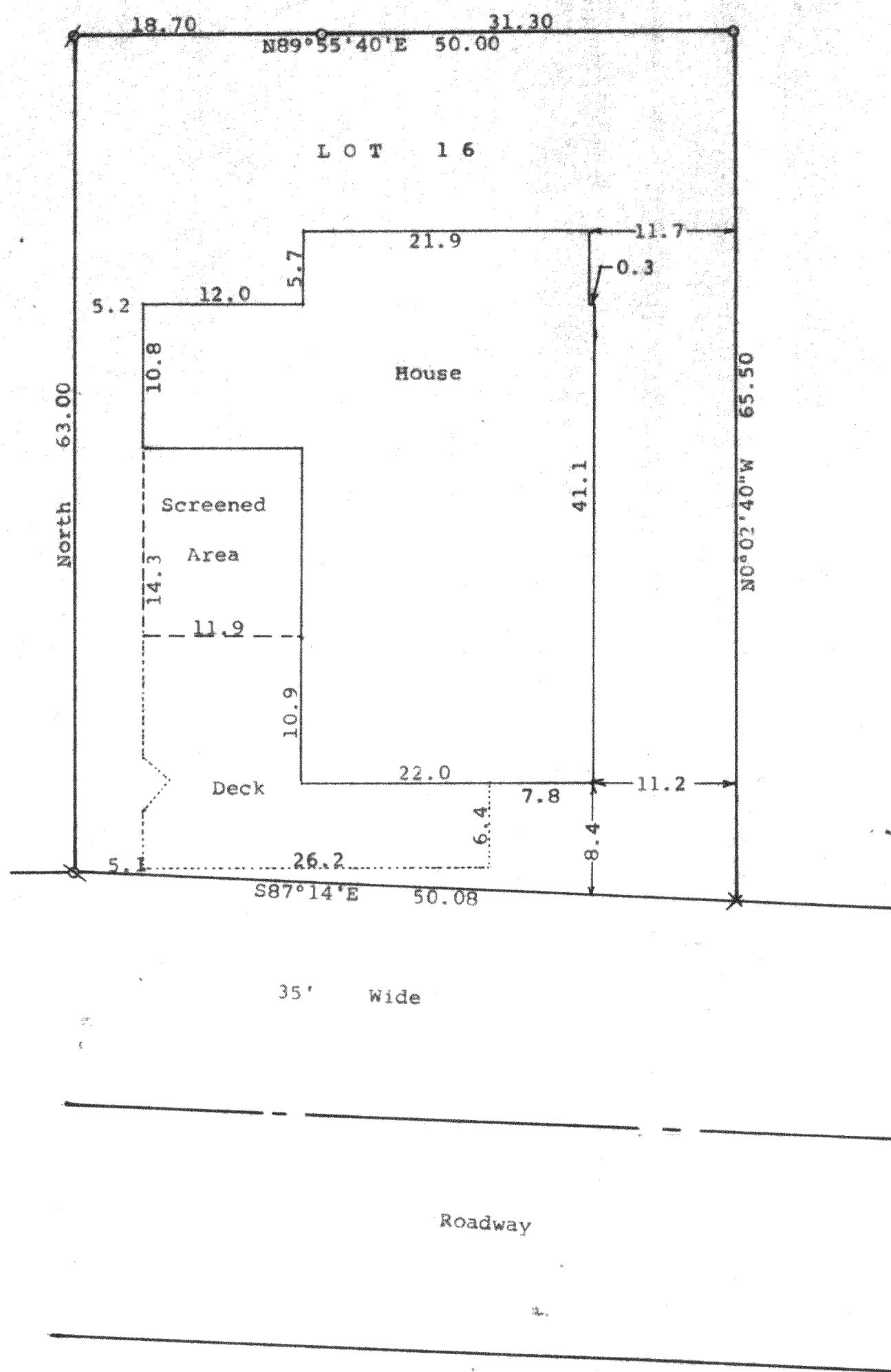

Scale - 1" = 10'
X = cross in concrete found
o = found short 3/4" Iron Pipe. Set
3/4" Iron Pipe
Ø = 3/4" Iron Pipe Found
Q = 1 1/4" Iron Pipe Found
Bearings referenced to the west line of Lot 16 with
the assumed bearing of North.
Survey ordered by: Greg Parro
607 Sally Court
Roselle IL 60172

STATE OF WISCONSIN) SS
COUNTY OF WALWORTH)

I, George T. Dunham, Surveyor, certify that I have surveyed the
property described as follows:

Lot 16 in Villa Schwyer Subdivision located in Section 21,
T 2 N, R 16 E, Walworth County, Wisconsin,

and that the plat shown hereon is a correct representation thereof and shows
the size and location of the property, its exterior boundaries, the location
of all visible structures and dimensions of all principal buildings thereon,
boundary fences, apparent easements, roadways and visible encroachments, if
any, and that I have surveyed the property hereon described, according to the
official records, to the best of my knowledge and belief.
July 13, 1993

George T. Dunham
George T. Dunham, Surveyor

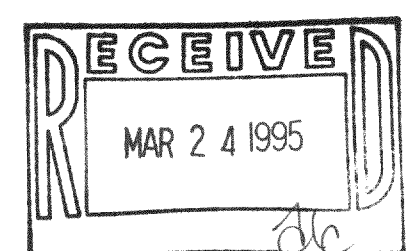
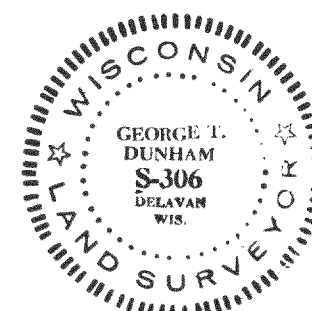

FVS-14

216-2095